

SEC. 29, T. 19 N., R. 4 E., W.M.

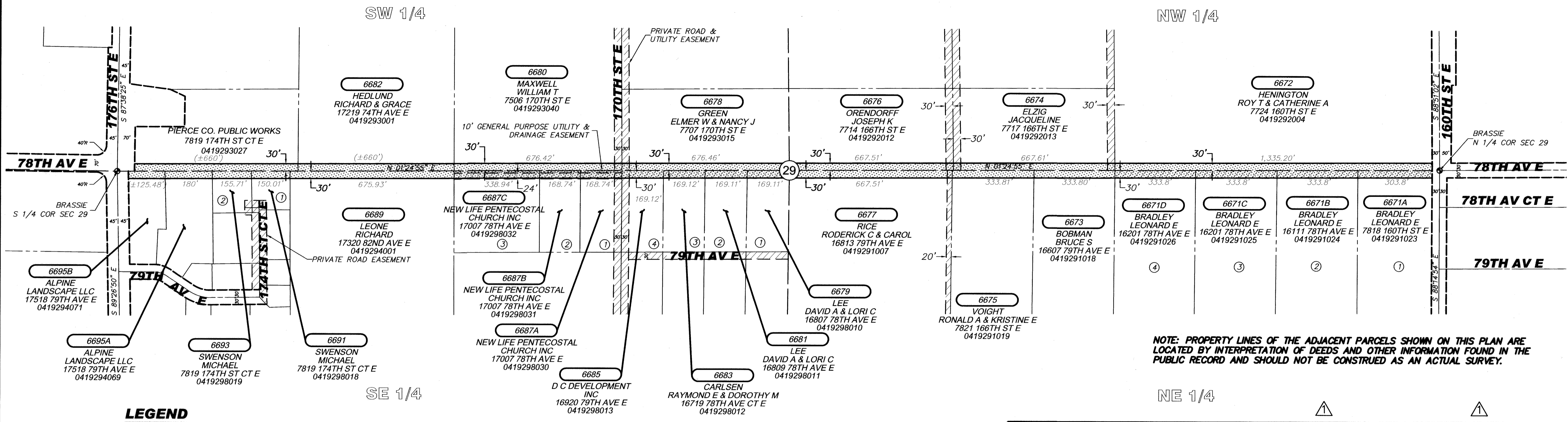
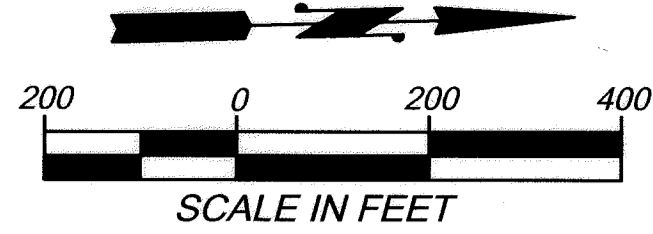

NOTE: PROPERTY LINES OF THE ADJACENT PARCELS SHOWN ON THIS PLAN ARE LOCATED BY INTERPRETATION OF DEEDS AND OTHER INFORMATION FOUND IN THE PUBLIC RECORD AND SHOULD NOT BE CONSTRUED AS AN ACTUAL SURVEY.

LEGEND

- CENTERLINE (EXISTING)
- PROPERTY LINE
- QUARTER SECTION LINE
- PRIVATE EASEMENT (EXISTING)
- RIGHT-OF-WAY LINE (EXISTING)
- RIGHT-OF-WAY LINE (PROPOSED)
- RIGHT-OF-WAY ACQUISITION
- PRIVATE EASEMENT (ROAD, UTILITY, DRAINAGE) (EXISTING)
- SECTION CENTER
- ASSESSOR-TREASURER'S DIMENSION
- SCALED DIMENSION
- MONUMENT
- LOT NUMBER
- PARCEL INFORMATION
 LAST NAME
 FIRST NAME
 SITE ADDRESS
 TAX PARCEL NO.

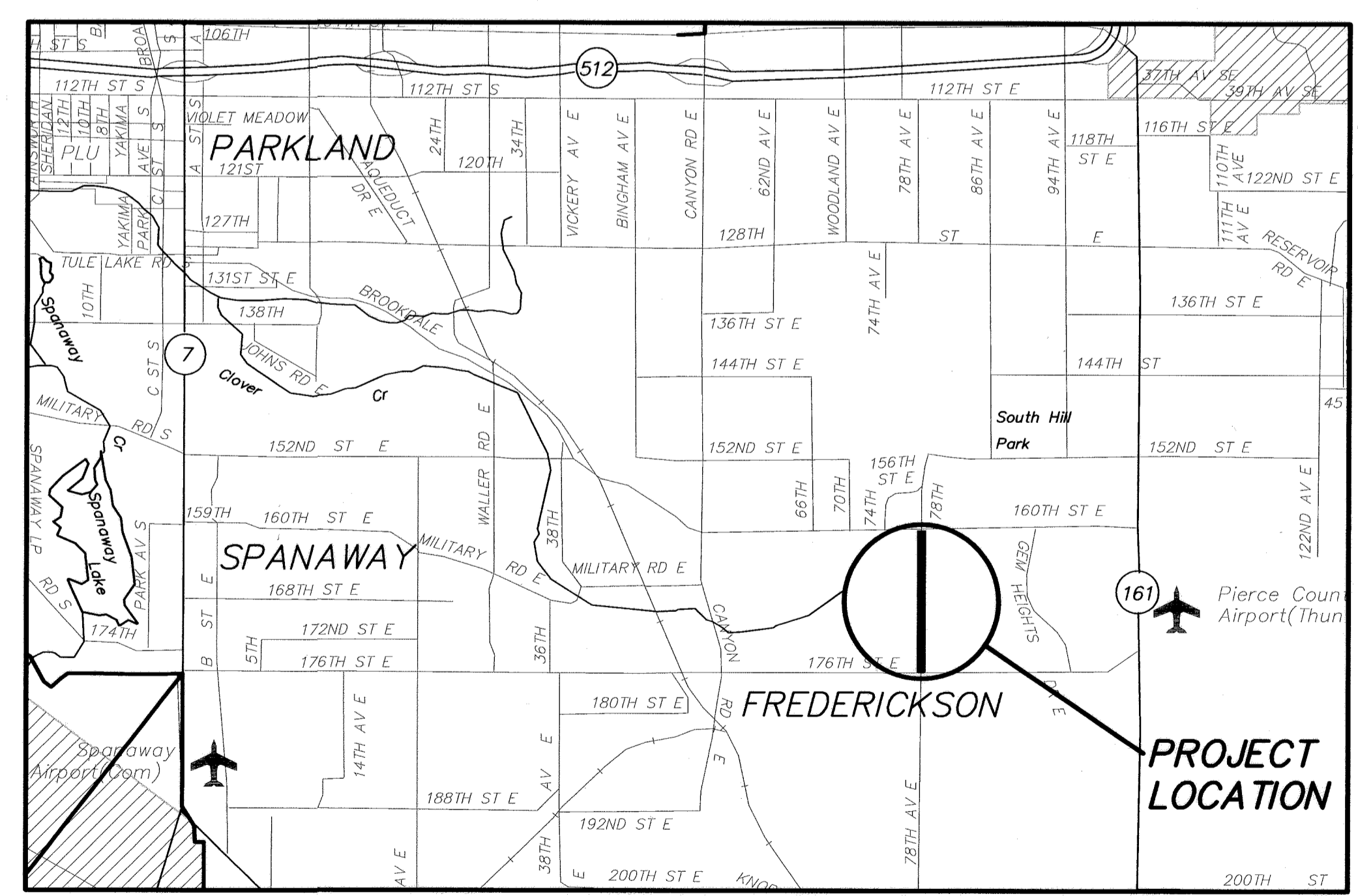

VICINITY MAP

PARCEL NO.	NAME	TOTAL AREA *	R/W *	REMAINDER *
6695B	ALPINE LANDSCAPE LLC	37,675 S.F.	3,764 S.F.	33,911 S.F.
6695A	ALPINE LANDSCAPE LLC	81,457 S.F.	5,400 S.F.	76,057 S.F.
0419293027	PIERCE COUNTY PUBLIC WORKS	204,732 S.F.	19,800 S.F.	184,932 S.F.
6693	SWENSON MICHAEL	27,098 S.F.	4,671 S.F.	22,427 S.F.
6691	SWENSON MICHAEL E	23,958 S.F.	4,500 S.F.	19,458 S.F.
6689	LEONE RICHARD	871,200 S.F.	20,278 S.F.	850,922 S.F.
6682	HEDLUND RICHARD & GRACE	855,954 S.F.	19,800 S.F.	836,154 S.F.
6687C	NEW LIFE PENTECOSTAL CHURCH INC	106,286 S.F.	10,168 S.F.	96,118 S.F.
6680	MAXWELL WILLIAM T	678,229 S.F.	20,293 S.F.	657,936 S.F.
6687B	NEW LIFE PENTECOSTAL CHURCH INC	55,757 S.F.	5,062 S.F.	50,695 S.F.
6687A	NEW LIFE PENTECOSTAL CHURCH INC	55,757 S.F.	5,062 S.F.	50,695 S.F.
6685	D C DEVELOPMENT INC	55,321 S.F.	5,074 S.F.	50,247 S.F.
6683	CARLSEN RAYMOND E & DOROTHY M	55,321 S.F.	5,074 S.F.	50,247 S.F.
6678	GREEN ELMER W & NANCY J	217,800 S.F.	20,294 S.F.	197,506 S.F.
6681	LEE DAVID A & LORI C	55,321 S.F.	5,073 S.F.	50,248 S.F.
6679	LEE DAVID A & LORI C	55,321 S.F.	5,073 S.F.	50,248 S.F.
6677	RICE RODERICK C & CAROL	435,600 S.F.	20,025 S.F.	415,575 S.F.
6676	ORENDORFF JOSEPH K	217,800 S.F.	20,025 S.F.	197,775 S.F.
6675	VOIGHT RONALD A & KRISTINE E	217,800 S.F.	10,014 S.F.	207,786 S.F.
6674	ELZIG JACQUELINE	217,800 S.F.	20,028 S.F.	197,772 S.F.
6673	BOBMAN BRUCE S	217,800 S.F.	10,014 S.F.	207,786 S.F.
6671D	BRADLEY LEONARD E	219,107 S.F.	10,014 S.F.	209,093 S.F.
6671C	BRADLEY LEONARD E	219,107 S.F.	10,014 S.F.	209,093 S.F.
6671B	BRADLEY LEONARD E	219,107 S.F.	10,014 S.F.	209,093 S.F.
6672	HENINGTON ROY T & CATHERINE A	851,598 S.F.	40,056 S.F.	811,542 S.F.
6671A	BRADLEY LEONARD E	199,069 S.F.	9,114 S.F.	189,955 S.F.

* NOTE - ALL AREAS BASED ON INFORMATION FROM THE ASSESSOR-TREASURER'S OFFICE. AREAS ARE APPROXIMATE.

Drawing: R:\DESIGN\PROJECTS\5651\DWG\5651_R\RM\MAP.DWG Layout Tab: 5651_R\RM\MAP
 Xrefs: F:\ENGIN\DETAILS\VICINITY MAP\COUNTY.MXD
 Date: 09/15/2003 Time: 08:54:07 AM Plotted by: KZENGEL

DRAWING NO.: 5651_R\RM\MAP	SURVEYED BY: ---
DRAWN BY: KZD	DATE SURVEYED: ---
DESIGNED BY: ---	BOOK NO.: ---
CHECKED BY: PRK / LMR	
DATE PLOTTED: SEP. 2003	

NO.	DATE	REVISION	BY	APPROVED
1	11/10/03	ADJUSTED TOTAL AREA & REMAINDER TO REFLECT LATEST ASSESSOR-TREASURER INFORMATION	KZD	PRK 11/2/03

Pierce County
 Department of Public Works and Utilities
 Transportation Services
 2401 South 35th Street, Room 150
 Tacoma, Washington 98409-7485

THOMAS G. BALLARD, P.E.
 COUNTY ENGINEER

SEP 15 2003
 Office of County Engineer

78TH AVE E (PROPOSED)
176TH ST E TO 160TH ST E
RIGHT-OF-WAY MAP
CRP 5651