

NOTE:

PROPERTY LINES OF THE ADJACENT PARCELS SHOWN ON THESE PLANS ARE LOCATED BY INTERPRETATION OF DEEDS AND OTHER INFORMATION FOUND IN THE PUBLIC RECORD AND SHOULD NOT BE CONSTRUED AS AN ACTUAL SURVEY.

T. 20 N, R. 4 E., W.M.

NW 1/4 NE 1/4
SEC. 19

REGION NO.	STATE	FEDERAL AID PROJECT NO.	SHEET NO.	TOTAL SHEETS
10	WASH.	STPUL 3170(003)	3	20

CALL 2 WORKING DAYS BEFORE YOU DIG
1-800-424-5555
UTILITIES UNDERGROUND LOCATION CENTER

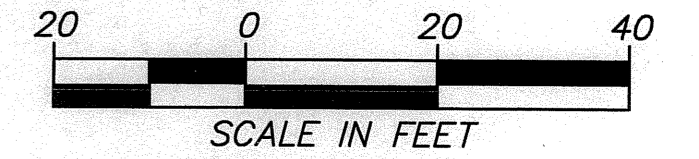

5581
0420191013
WICKERT
JAMES R
6205 52ND ST E

5582
0420191094
LOVEJOY
LEILA L
5012 66TH AVE E

5580
0420191096
PICHA
TEDFORD M & BETTY LOU TTEE
5206 52ND ST E

SW 1/4 NE 1/4
SEC. 19

MATCH LINE STA "A" 58+50 SHEET 2

MATCH LINE STA "A" 64+00 SHEET 4

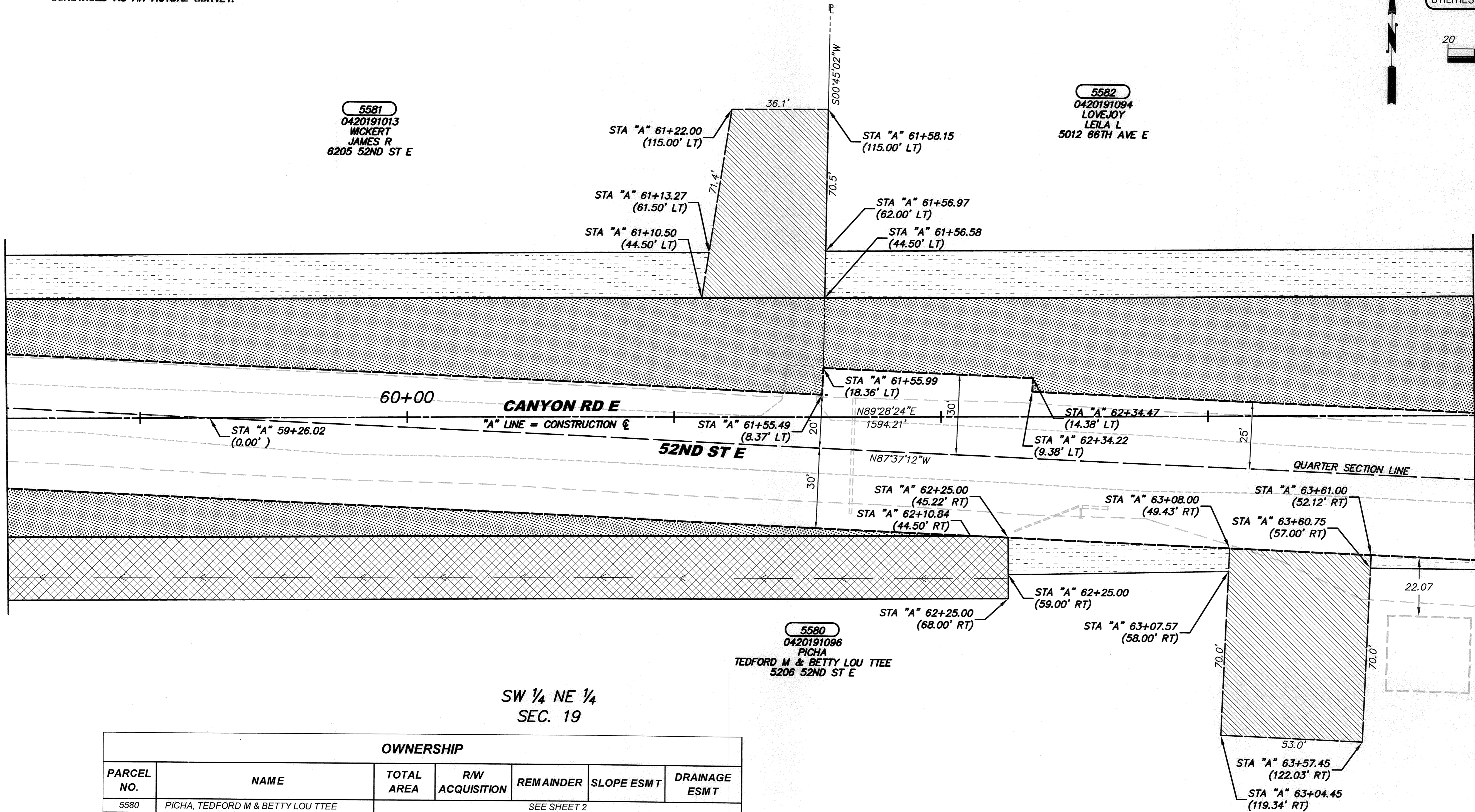

OWNERSHIP						
PARCEL NO.	NAME	TOTAL AREA	R/W ACQUISITION	REMAINDER	SLOPE ESMT	DRAINAGE ESMT
5580	PICHA, TEDFORD M & BETTY LOU TTEE			SEE SHEET 2		
5580	WICKERT, JAMES R			SEE SHEET 2		
5582	LOVEJOY, LEILA L	355,014 SF	32,687 SF	322,327 SF	13,145 SF	

DRAWN BY: C. LAKOSE	BOOK NO.: 1424
DESIGNED BY: L. SANFORD	SURVEYED BY: D. AUCLAND
CHECKED BY: R. SCHLONGA, P.E.	DATE SURVEYED: 6-30-2000
REVIEWED BY: P. BAUGHMAN, P.E.	DATE PLOTTED: Oct. 2012

NO.	DATE	REVISION	BY	APPROVED

Pierce County
Public Works and Utilities
Office of the County Engineer
Tacoma Mall Office Building
4301 South Pine Street, Suite 446
Tacoma, Washington 98409-7207
An APWA Accredited Agency

County Engineer
APPROVED BY:
Brian D. Stacy 10-17-12
BRIAN D. STACY, P.E. DATE
RAMIRO A. CHAVEZ, P.E., PGMP
PROJECT ENGINEERING MANAGER

CANYON RD E NORTHERLY EXTENSION
62ND AVE E TO 45TH ST CT E
RIGHT OF WAY PLAN SHEET
CRP 5498

Drawing: P:\5498-5251E\70AVE\ENGRES\DRAWINGS\RIGHTOFWAY\PLANSHEETS\5498PROPRWPLANS01.DWG Layout Tab: ROW 03
Xrefs: 5498DESIGNINDEX.DWG / 5498-5643-TOPINDEX.DWG / 5498 ROW INDEX.DWG / 5498RPTHINDEX.DWG
Date: 10/10/2012 Time: 11:59:42 AM Plotted by: CLAKOSE