



**SIGN VARIANCE:
RITE AID SIGN VARIANCE
APPLICATION NUMBER: 952741**

Kaycee K Hathaway
Pierce County Planning & Public Works

Project Proposal



- A Variance from the allowed sign square footage for the main entrance of the building. The applicant has applied for an 30-square foot sign on an additional street facade. This sign is exceeding the 30 square feet allowed by 30 square feet.

Project Location

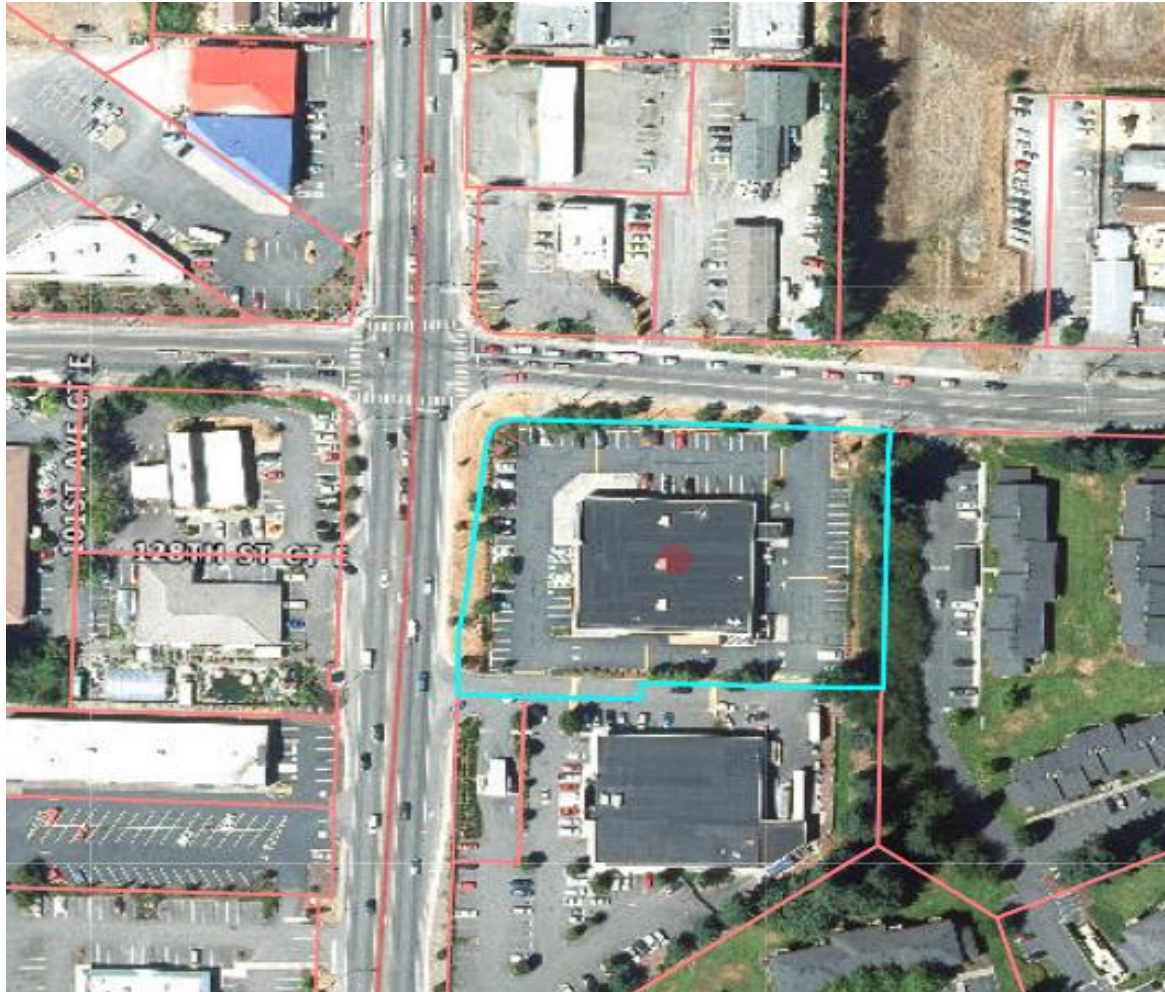

Site Plan



Sign size and location on building



Size of the Sign

FACE LIT CHANNEL LETTERS - Linear Logo w/ Shield

RA-LNR-custom

30 square feet

Scale: 3/8" = 1'-0"

R2

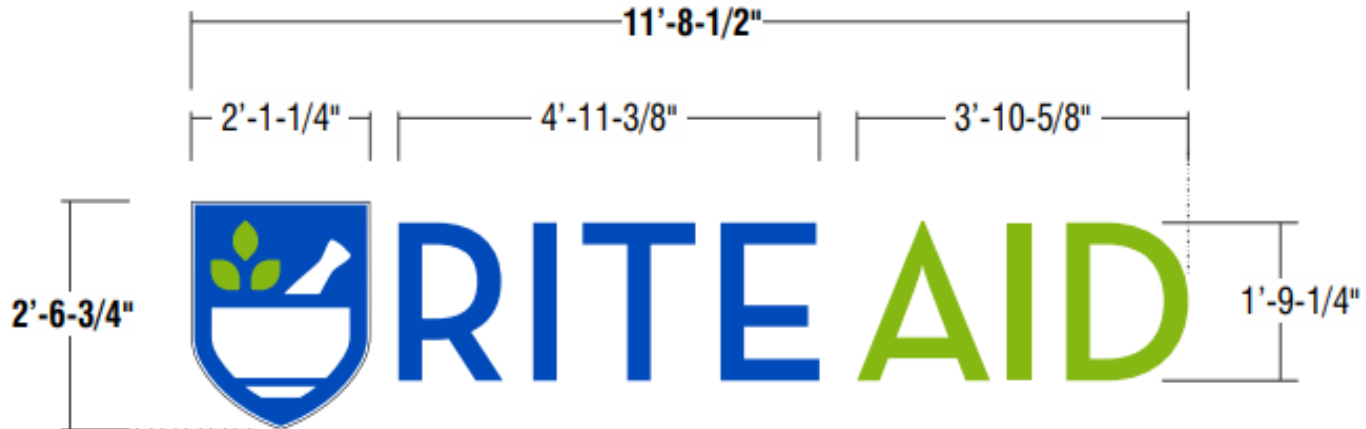

- Staff recommends approval.

QUESTIONS?

Kaycee K Hathaway

Kaycee.hathaway@co.pierce.wa.us (253) 798-3297