

# **MITCHELL**

## **SHORELINE SUBSTANTIAL DEVELOPMENT PERMIT**

### **1004826**

Dan Buhl, Planner (Case Planner)  
Pierce County Planning & Public Works

August 9, 2023

Gig Harbor Advisory Commission



# The Proposal:

Build a roughly 1,030-square foot accessory structure that will serve as a craft space and small guest house (not an Accessory Dwelling Unit) adjacent to the home on site.

# Vicinity Map

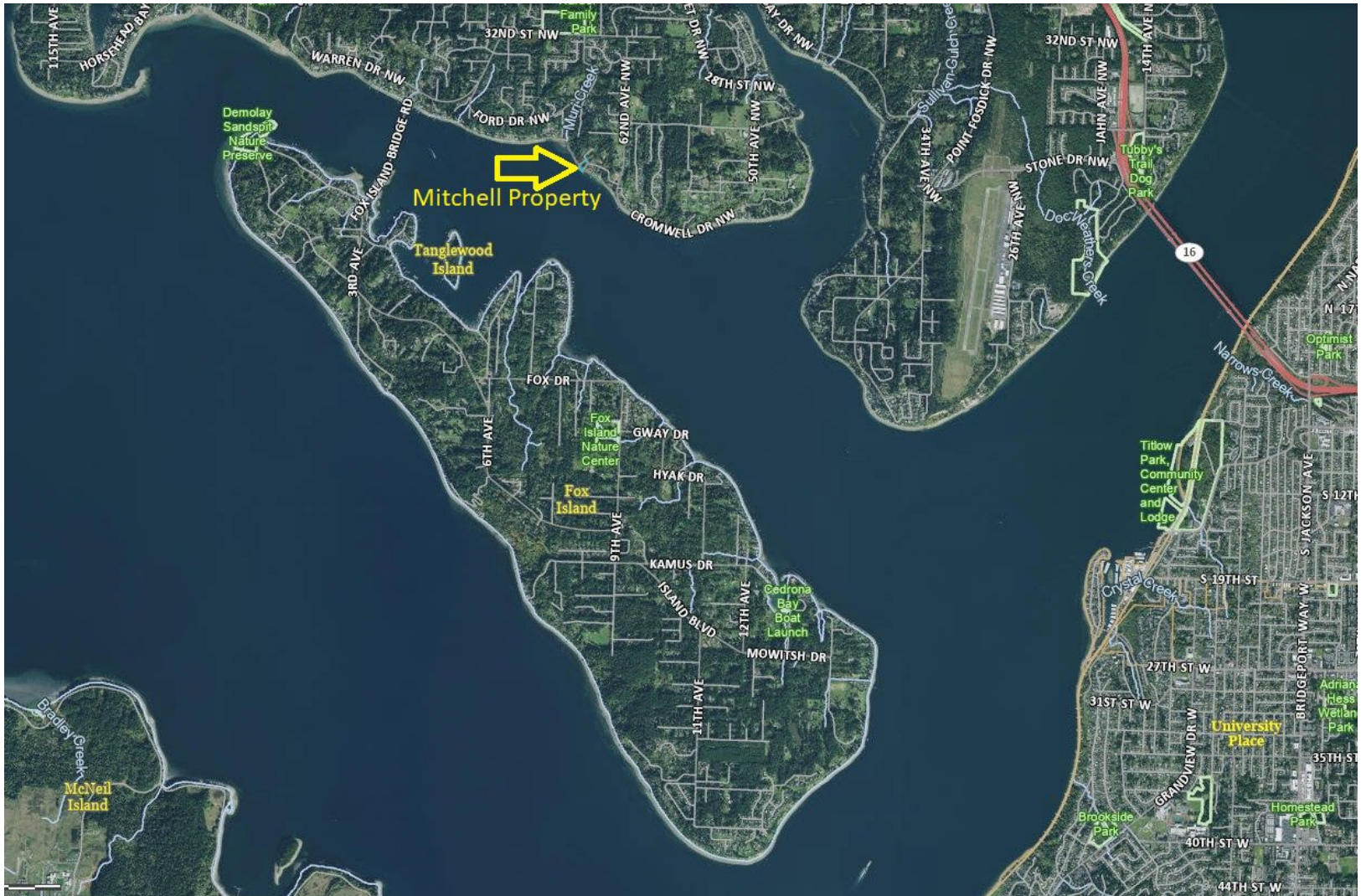

# 6550 Cromwell Beach Drive NW



# Site Plan





Applicant Provided Site Photos



Applicant Provided Site Photos



Applicant Provided Site Photos



# QUESTIONS?

Dan Buhl, Senior Planner

(253)798-3268 or [dan.buhl@piercecounitywa.gov](mailto:dan.buhl@piercecounitywa.gov)

August 9, 2023

Mitchell SD