



**ADDENDUM NO. 01 ISSUED BY:**

---

**PROCUREMENT AND CONTRACT SERVICES**  
FINANCE & PERFORMANCE MANAGEMENT DEPARTMENT  
950 FAWCETT AVENUE, SUITE 100  
TACOMA, WA 98402  
253-798-7456  
[pcpurchasing@co.pierce.wa.us](mailto:pcpurchasing@co.pierce.wa.us)

---

**DISTRICT COURT MULTIPLE PROJECTS - AE SERVICES**

RFQ NO. 2010

CONTACT: **PIERCE COUNTY PROCUREMENT & CONTRACT SERVICES**

**DATE OF ISSUE ADDENDUM NO. 01: Monday, March 12, 2018**

---

Please be advised that the following responses have been made on the above referenced Request for Qualifications:

See Vendor Questions and County Answers, attached to this Addendum.

**PLEASE INDICATE YOUR RECEIPT OF THIS ADDENDUM BY INDICATING ON THE RFP SIGNATURE PAGE**

ATTACHMENT A – QUESTIONS & ANSWERS

# QUESTIONS AND ANSWERS

## DISTRICT COURT MULTIPLE PROJECTS - AE SERVICES

RFQ No. 2010

CONTACT: PIERCE COUNTY PROCUREMENT & CONTRACT SERVICES

DATE OF ISSUE QUESTION AND ANSWER: **Monday, March 12, 2018**

Question #	VENDOR QUESTIONS	COUNTY RESPONSES
<b>1</b>	Is it possible to receive a copy of the 2009 approved programs and plan layouts referenced in the RFP?	The 2009 approved Schematic Design Plan is attached. There is no written program record-this is why programming is part of the project and why the 2009 approved plan cannot be validated and only represents a concept, not the concept.
<b>2</b>	Is it possible to receive a copy of the hazardous materials report(s) for the projects?	No project specific hazardous material reports or surveys exist for the three projects of this RFQ. The 2009 demolition and abatement project for the CCB 5th floor area was completed.
<b>3</b>	When in 2018 is the Hess building scheduled for demolition?	The schedule for demolition will be determined by when the District Court Probation offices can be relocated.
<b>4</b>	Are there any small business/diversity inclusions requirements for this project?	It is the policy of Pierce County to foster an environment that encourages economic growth and diversification, business development and retention, increases competition and reduces unemployment. In support of that policy, Pierce County reaffirms its commitment to maximize opportunities in public contracting for all contractors including minority and women owned business enterprises. Bidders are encouraged to utilize qualified, local businesses in Pierce County and Washington State where cost effectiveness is deemed competitive. In addition, Bidders are encouraged to subcontract with firms certified by the Washington State Office of Minority and Women's Business Enterprises (MWBE).

SIGNATURE Margaret V. Ross DATE 2/29/09  
 PRINTED NAME Margaret V. Ross

SIGNATURE Charles D. Ramo DATE 2/29/09  
 PRINTED NAME Charles D. Ramo

SIGNATURE Fred A. Hogan DATE 2/29/09  
 PRINTED NAME FRED A HOGAN

SIGNATURE Deborah L. Anderson DATE 2/27/09  
 PRINTED NAME Deborah L. Anderson

SIGNATURE \_\_\_\_\_ DATE \_\_\_\_\_  
 PRINTED NAME \_\_\_\_\_

SIGNATURE \_\_\_\_\_ DATE \_\_\_\_\_  
 PRINTED NAME \_\_\_\_\_

SIGNATURE \_\_\_\_\_ DATE \_\_\_\_\_  
 PRINTED NAME \_\_\_\_\_

SIGNATURE \_\_\_\_\_ DATE \_\_\_\_\_  
 PRINTED NAME \_\_\_\_\_

SIGNATURE \_\_\_\_\_ DATE \_\_\_\_\_  
 PRINTED NAME \_\_\_\_\_

SIGNATURE \_\_\_\_\_ DATE \_\_\_\_\_  
 PRINTED NAME \_\_\_\_\_



SIGNATURE \_\_\_\_\_ DATE \_\_\_\_\_  
 PRINTED NAME \_\_\_\_\_

SIGNATURE \_\_\_\_\_ DATE \_\_\_\_\_  
 PRINTED NAME \_\_\_\_\_

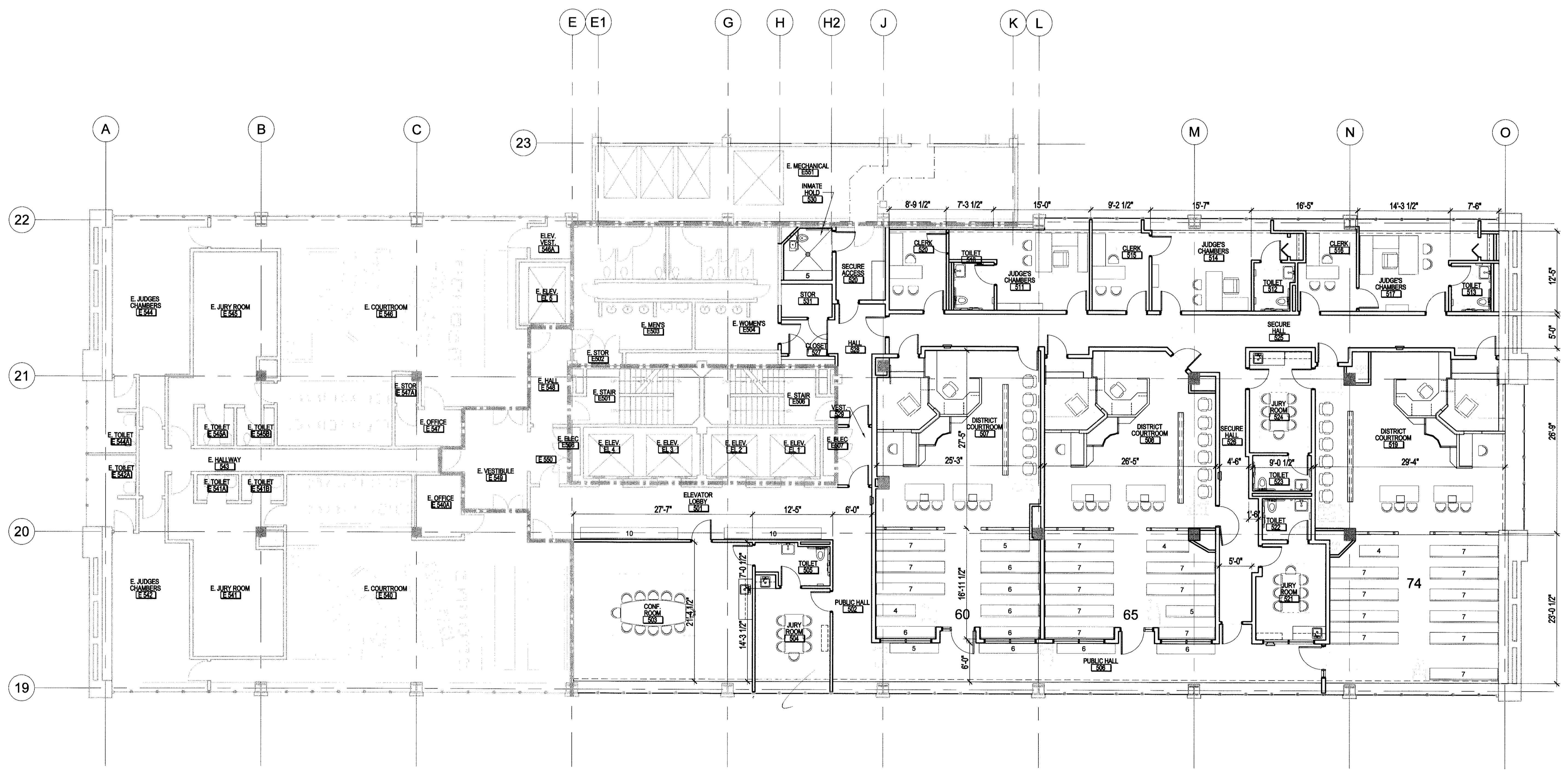
SIGNATURE \_\_\_\_\_ DATE \_\_\_\_\_  
 PRINTED NAME \_\_\_\_\_



FIFTH FLOOR PLAN

	PROJECT TITLE		
	<b>PIERCE COUNTY</b> County-City Building - Phase 3 TACOMA, WASHINGTON 98402		
			
	5TH FLOOR PLAN - ALTERNATE #8		
DRAWN BY <b>CMA</b>	CHECKED BY <b>RG/PTSR</b>	DATE <b>FEB. 11, 2009</b>	PROJECT NO. <b>0409.3</b>
SCALE <b>1/8" = 1'-0"</b>		SHEET NO. <b>A8</b>	