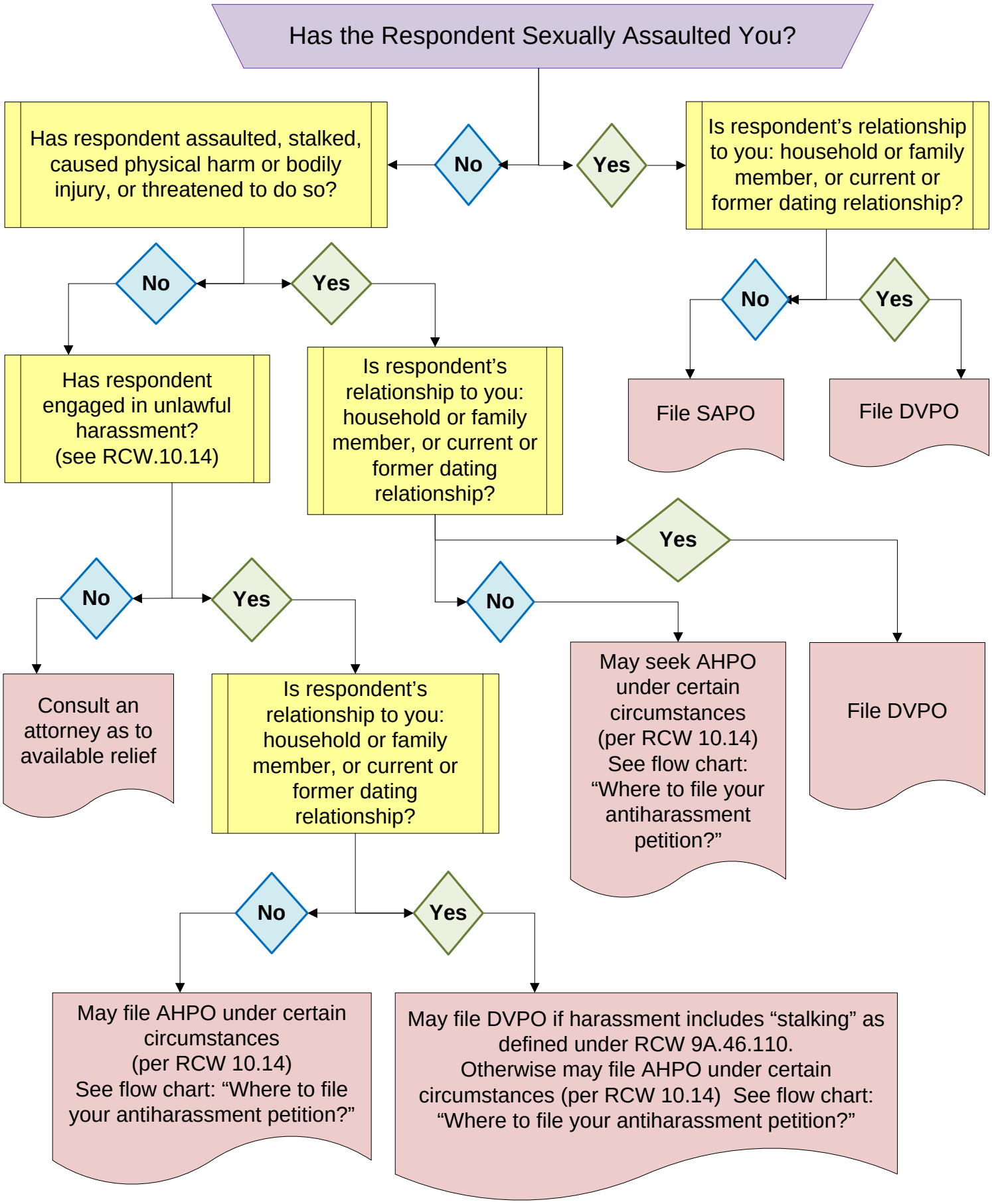What type of protection order should you file?