

Initial Project Review

Conditional Use Permit: Gravity Coffee (Frederickson Town Center)

Application Number: 949363

Parcel Number: 0319258059

Frederickson Advisory Commission (FAC) Public Meeting: February 22, 2021, at 7:00 p.m. Due to COVID-19 restrictions, this meeting will be held virtually. To participate, visit www.Zoom.com and click “Join a Meeting” or call 253-215-8782, then enter the Meeting ID: 966 7283 7121, Passcode: 597153, or click on the following link: <https://piercecountywa.zoom.us/j/96672837121?pwd=NUZYNDdaQUEzRIN3SmVPQUZhTmswQT09> For additional questions regarding the virtual meeting process, contact Tiffany Aliment at 253-798-3226 or tiffany.aliment@piercecountywa.gov.

Proposal: Request a Conditional Use Permit to construct a 573-square foot drive-through coffee kiosk with site improvements. Access to the site will be via shared access easements from Canyon Parkway East. An access easement to Canyon Road East also exists for right-in/right-out only. Services will be from Elmhurst Mutual Power & Light, Tacoma Water, and Pierce County Sewer.

Project Location: The site is in the Employment Services (ES) zone classification of the Frederickson Community Plan area, located at 17505 Canyon Parkway East, Tacoma WA, within the SE ¼ of Section 25, T19N, R3E, W.M., in Council District #3.

Staff Recommendation: Staff has reviewed the proposal for compliance with all policies, codes, and regulations, and intends to recommend approval.

State Environmental Policy Act (SEPA): SEPA review is not required for this proposal.

Reviewer: Jenny Kreifels, Associate Planner, jennifer.kreifels@piercecountywa.gov
253-798-6322

Pierce County Online Permit Information:

<https://pals.piercecountywa.gov/palsonline/#/permitSearch/permit/departmenStatus?applPermitId=949363>



Project Data

Complete Application Date: December 7, 2020

Initial Project Review Mailed: February 12, 2021

Owner/Applicant: FRETOC LLC
Attn: Chris Pallis
8015 S.E. 28th Street, Suite 215
Mercer Island, WA 98040
chris@pallis.net

Agent: Azure Green Consultants
Attn: Paul Green
409 East Pioneer
Puyallup, WA 98372
paul@mailagc.com
jim@mailagc.com
tammy@mailagc.com

Legal Notice

- *December 14, 2020*: Notice of Application and Public Meeting Notice, including the Frederickson Advisory Commission (FAC) virtual public meeting date, was sent to property owners within a radius of 300 feet, but not less than two parcels deep, around the exterior boundaries of the subject property.
- *December 16, 2020*: The site was posted on this date and confirmed with a Declaration of Posting.
- *February 8, 2021*: Legal notice was published in the official County newspaper (*Tacoma News Tribune*) advertising the FAC public meeting.

2017 Aerial Photo



Figure 1: Project highlighted.

Proposed Site Plan

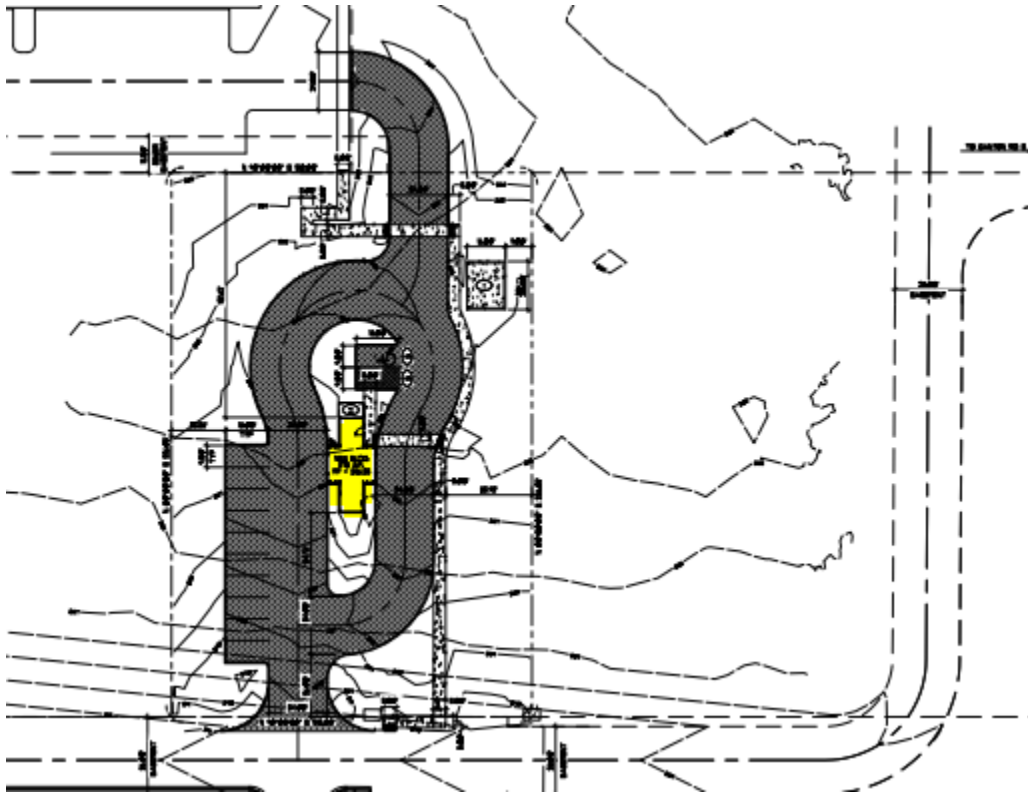

Figure 2: Accesses, Parking and Drive-thru shown in gray. Kiosk is yellow.

Site Characteristics

- The County Assessor lists the parcel as Lot 4 of Short Plat 201507145007.
- The parcel number is 0319258059 and the Assessor data shows the lot is 0.78 acre in size.
- Access will be from Canyon Parkway East via shared easements and by a right-in/right-out access at Canyon Road East.
- Currently, the site is vacant undeveloped land.
- The site is relatively flat.

Surrounding Land Use and Zoning Designation

LAND USE		ZONING
North	Commercial Vacant Land (CVL)	Employment Services (ES)
South	Commercial Vacant Land and Fast Food	ES
West	Commercial Vacant Land	ES
East	Commercial Vacant Land	ES

Review Responsibility

The following list includes jurisdictional areas for County departments and divisions involved in the review and administration of this proposal:

- A. Planning and Public Works (PPW):
 - Current Planning verifies compliance with the Pierce County Comprehensive Plan, Frederickson Community Plan, and development regulations including zoning, critical areas, design review and potential environmental impacts.
 - Development Engineering reviews for drainage, erosion control, site development, flood, survey, landslide and erosion hazard, lot dimensions and road standards.
 - Cartography reviews road names and addresses.
 - Transportation Services reviews for traffic.
 - Sewer Utility Services reviews for sanitary sewer service.
- B. Fire Prevention Bureau reviews for emergency vehicle access and fire flow.
- C. Tacoma-Pierce County Health Department reviews for wastewater disposal and potable water.
- D. Assessor-Treasurer's Office reviews for tax segregation, depiction of record description, improvements, and property ownership.

Review Criteria

The following regulations and policies shall be used during the review process including, but not limited to:

- A. Pierce County Development Regulations, and Construction and Infrastructure Regulations.
- B. Pierce County Comprehensive Plan and Frederickson Community Plan.
- C. Applicable state statutes.
- D. All applicable notes on related previously recorded County documents.

Agency Review Comments

The proposed project has been routed to interested departments and agencies for review. Additional comments may be forthcoming. To date, no comments have been received from neighbors or the public. Comments have been received and corrections and additional information requested by the following agencies:

- Pierce County Resource Management Section of PPW (Dara Kessler) has no further requests, as there are no wetland or fish and wildlife indicators on the site.
- Tacoma-Pierce County Health Department (Chris Hicks) requires an 8" water main extension with domestic and irrigation services.
- Fire Prevention Bureau requires a fire hydrant which will be a separate permit. This and other fire requirements will be applied to the building permit.
- Development Engineering has requested a Drainage Plan as part of the Site Development plan and a 2-year Defect & Maintenance Guarantee.
- Sewer will require connection.

Initial Planning and Public Works Staff Review for Consistency with Regulations and Policies

County Comprehensive Plan and Community Plan

The project complies or can be conditioned to comply with all applicable policies and objectives of the Comprehensive Plan and Frederickson Community Plan.

Development Regulations

Current Planning has reviewed the proposal for conformance with Pierce County Development Regulations Title 18A - Zoning, Title 18D – Environmental, Title 18E –Critical Areas, and Title 18J – Design Standards and Guidelines. Project features of interest are identified below.

Title 18A, Development Regulations - Zoning

18A.22.010 Frederickson Use Table

This Chapter provides the Use Tables and Density and Dimension Tables for the FAC area.

Staff Comment: Under the Commercial Use Category in Table 18A.22.010, Eating and Drinking Establishments Use Type is listed as Conditional Use Permit.

18A.33.270 Commercial Use Category – Description of Use Categories G. Eating and Drinking Establishment.

Type refers to establishments that sell prepared food, beer, wine and/or liquor and may also provide music and dancing. Examples include, but are not limited to, espresso stands, fast food restaurants, full-service restaurants, taverns, brewpubs, craft distilleries and wineries.

Level 2: Fast food restaurants with drive-through facilities.

Staff Comment: The proposed project falls under Level 2 of this use category per the Frederickson Use Table and is categorized as a Conditional Use in areas within the ES zoning classification.

Title 18A.35 – Parking

The purpose of this Section is to regulate off-street and on-street parking areas to ensure adequate parking, lessen traffic congestion, and create uniform standards which provide sufficient on-site areas for parking and maneuvering of motor, transit, and nonmotorized vehicles.

Staff Comment: PCC Table 18A.15.040-1 allows the restaurant to provide between 2 and 6 parking spaces. The proposal is for 10 parking spaces which exceeds the maximum parking allowance. A request has been sent to the applicant to address and correct this. Drive-up facilities shall be calculated in addition to required parking for primary 4-10 vehicle queuing.

18A.75 Use Permits

18A.75.030 Conditional Use Permits

A Conditional Use Permit may be approved only if all the following findings can be made regarding the proposal and are supported by the record:

- a. That the granting of the proposed Conditional Use Permit will not:
 - (1) be detrimental to the public health, safety, and general welfare;
 - (2) adversely affect the established character and planned character of the surrounding vicinity; nor
 - (3) be injurious to the uses, planned uses, property, or improvements adjacent to, and in the vicinity of, the site upon which the proposed use is to be located.

Applicant Comment: The approval of the drive through espresso will not be detrimental to the public health, safety, and general welfare. The structure will adhere to the design requirements of the Frederickson Community plan and will therefore not adversely affect the character and planned character of the surrounding vicinity. The project will comply with the zoning code and the Frederickson Community plan which will ensure it will not be injurious to the uses, planned uses, property, or improvements adjacent to, and in the vicinity of, the site upon which the proposed use is to be located. It also complies with the future zoning code amendment for Centers & Corridors.

- b. That the granting of the proposed Conditional Use Permit is consistent and compatible with the intent of the goals, objectives and policies of the County's Comprehensive Plan, appropriate Community Plan (provided that, in the event of conflict with the Comprehensive Plan, the Comprehensive Plan prevails), and any implementing regulation.

Applicant Comment: The Conditional Use permit will be approved with conditions which will ensure the project is compatible with the intent of the goals, objectives and policies of the County's Comprehensive Plan and appropriate Community Plan.

- c. That all conditions necessary to lessen any impacts of the proposed use are conditions that can be monitored and enforced.

Applicant Comment: The Hearing Examiner and planning staff will ensure the approved conditions will be enforceable.

- d. That the proposed use will not introduce hazardous conditions at the site that cannot be mitigated to protect adjacent properties, the vicinity, and the public health, safety, and welfare of the community from such hazard.

Applicant Comment: No impacts which cannot be mitigated are proposed for this project.

- e. That the conditional use will be supported by, and not adversely affect, adequate public facilities and services; or that conditions can be imposed to lessen any adverse impacts on such facilities and services.

Applicant Comment: Any adverse impacts created by the project will be mitigated by conditions imposed by the Hearing Examiner or by adhering to County Codes and Regulations.

- f. That the Level of Service standards for public facilities and services are met in accordance with concurrency management requirements.

Applicant Comment: All necessary public services are currently available at the site; therefore, no level of service concerns is present.

Staff Comment: Per the submitted responses to the review criteria the applicants note they will be in compliance with the Conditional Use review criteria.

Title 18D - Environmental

The proposal is not subject to environmental review under the State Environmental Policy Act (SEPA).

Title 18E – Critical Areas

The site is in an aquifer recharge area and subject to requirements to ensure runoff is managed to protect the aquifer. No other critical areas have been identified on or near the site.

Title 18J – Design Standards and Guidelines

The required design standards and guidelines to promote compatibility between land uses by reducing visual, noise, and lighting impacts of development on users of the site and abutting uses are outlined in this section. The following are a list of the relevant standards and guidelines:

18J.15.030 Tree Conservation.

The purpose of this Section is to retain and/or restore the overall tree canopy in the County by using plant materials as a unifying element and tool to protect the health, safety, and welfare of the public.

Staff Comment: The proposal will need to provide 5 tree unit credits per acre. The site is 0.78 acre per the Assessor-Treasurer records, requiring 4 tree units. The site plan shows 15 tree unit credits meeting the requirement of the section.

18J.15.040 Landscape Buffers.

The purpose of this Section is to use landscaping and buffering concepts to promote compatibility between land uses by reducing the visual, noise, and lighting impacts of development on users of the site and abutting uses.

Table 18J.15.040-1: Perimeter Landscape Buffering: Minimum Landscape Levels (continued)					
Existing Uses	Office/ Business Use Category	Resource Use Category	Commercial Use Category/ Solar Facility Use Type	Industrial Use Category	
Proposed Uses					
Commercial Use Category/Solar Facility Use Type	n/a	n/a		n/a	L

Staff Comment: Landscape buffers are not required for this proposal.

18J.15.080 Off-Street Parking, Pedestrian, Bus and Bicycle Facilities.

To provide aesthetically pleasing parking facilities that accommodate motorized and nonmotorized modes of transportation and facilitate safe connections for vehicles and pedestrians between commercial areas and neighborhoods while minimizing impervious surfaces by sharing parking facilities where possible.

Staff Comment: This only applies to new parking facilities that accommodate 10 or more vehicles.

18J.15.085 Exterior Illumination. Provide safe and visible public areas exterior lighting that accents and complements the space and/or building architectural details.

Staff Comment: The parking areas will be required to meet the exterior illumination requirements.

18J.15.090 Parking Lot Landscaping.

The intent of parking lot landscaping is to provide visual and noise relief to adjacent uses from parking lots by enhancing public and private open spaces, and to facilitate aquifer recharge.

Staff Comment: Parking areas will be required to meet the parking lot landscaping.

18J.15.100-130 Landscaping Plant and Soil Requirements.

The intent of these code sections is to foster the use of plants native to Western Washington and drought tolerant plants common to this area, ensure compliance of applicable plant related design standards through installation concurrent with development of a project site, and ensure that vegetation required by this Chapter is healthy and continues to meet the objectives for the life of the project.

Staff Comment: All proposed landscaping must meet the requirements of these sections.

18J.15.155 Mechanical Equipment and Outdoor Storage Screening.

Protect the aesthetic quality of developments and surrounding properties by screening service areas for mechanical equipment and outdoor storage.

Staff Comment: Outdoor storage areas must be screened per this section.

18J.15.170 Stormwater Facilities. The following standards apply to development proposals for industrial uses. The standards set forth in this Section are supplementary to the requirements of the Pierce County Stormwater Management and Site Development Manual.

Staff Comment: The proposal must meet the requirements of this section.

18J.60 Frederickson Community Plan Area Design Standards and Guidelines

A review of the FCP Table 18J.60.020-1 Type of Review Required for Regulated Activities found the following section will require compliance:

- 18J.60.080 – Building Design and Placement
- 18J.60.110 – Employment Service (ES) Zone Streetscape Plan

18J.60.080 Building Design and Placement

B. Design within the Mixed-Use District (MUD), Community Employment (CE), Employment Service (ES), and Employment Center (EC) Zones. Promote design in all building projects within the MUD, CE, and ES zones and non-industrial building projects within the EC zone that helps to provide cohesiveness, consistency, and architectural detailing without restricting architectural creativity. Promote developments which are both auto and pedestrian oriented and create buildings and site designs which appeal to both.

2. **Design Objective – Architectural Elements and Details.** Architectural elements and details shall be used that tend to reduce the perceived size of a building, provide a more human scale and provide for visual and functional continuity with adjacent and neighboring commercial, office/business, civic, and industrial structures which are consistent with design standards and guidelines of this Chapter.

Staff Comment: The proposal must meet these standards. Table 18J.60.080-1 requires 4 points for each building face. The building design of the proposed structure will be met with review of the commercial building permit.

18J.60.110 Employment Service Zone Streetscape Plan

The purpose of this Section is to provide design direction and standards for landscape and urban design elements related to the streetscape along Canyon Road East and 176th Street East to enhance the overall character of the community and provide a consistent treatment throughout the Employment Service (ES) zone. All new commercial development shall meet the standards of this Section.

Staff Comment: The proposal must meet these standards. Staff has requested the following details be demonstrated/labeled on the site plan. The required landscape elements of this Section of code will be addressed with the landscape plan.

- Accent paving used to accentuate a pedestrian scale. Paving specifications shall be on file with the Department.
- Pedestrian bollard or accent lighting along the length of the Primary Walkway, meeting the requirements of PCC 18J.60.

Question from Staff for the FAC:

Does the FAC believe that the applicant is meeting the Conditional Use Permit Requirements?